

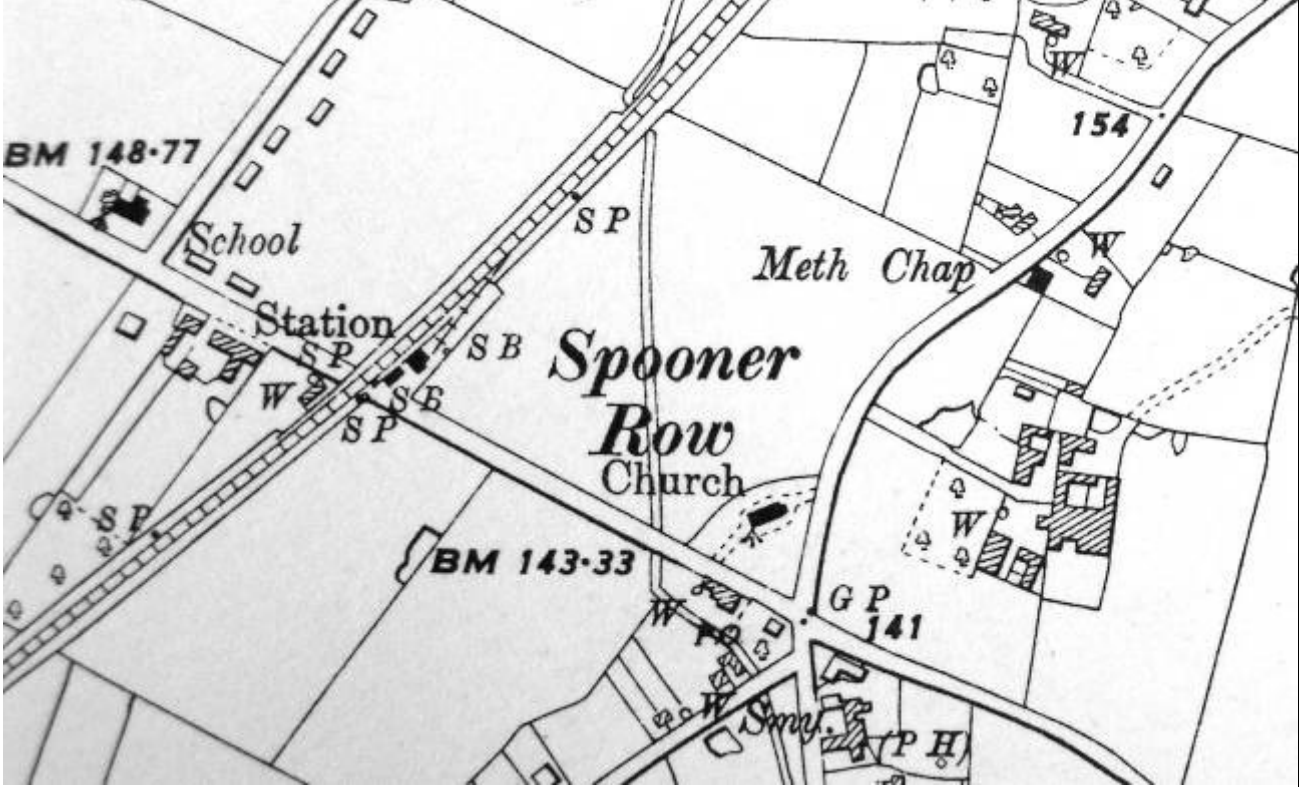



NORFOLK SCHOOLS SURVEY

Name of school	Photo reference
Spoooner Row	001-007 jpg
Grid Reference TM 09359753 Is the building listed? no	
School Address Station Road Spoooner Row Wymondham NR18 9JR A substantial gothic-style 3-room school with school house attached built in 1874.	
	

Photograph	Photograph
 <p data-bbox="151 1915 223 1960">Side</p>	 <p data-bbox="805 1966 1045 2004">Teachers house</p>

NORFOLK SCHOOLS SURVEY

	
Fire grate in teachers house	Front showing porch

Document references

Building plans in NRO	none
Building plans in other	none
Sale particulars in NRO	none
Sale particulars in other	none
Log books in NRO	none
Log books in school	1903-1934 1934-1990
Photographs in NRO	none
Photographs in other	none

Directory entry (1920s or nearest date)	Whites 1883 p.813: School erected by Wymondham School Board in 1874, cost £1223 for 130 children. Residence for master attached. Kellys 1925 p.579 erected 1874 for 139 children NCC Ed.Com. Development Plan 1947 p.298; mixed 5-11; three new classrooms planned to be built 1960/61
Date of construction	1874
Architects (if known)	x

NORFOLK SCHOOLS SURVEY

Position within parish	Opposite Village hall main Street
Catchment area in 1940s	Spoooner Row

Plan – describe or include scan

Single large room with smaller classroom off-centre to rear, porch in angle. Two-storey teachers house at one end.

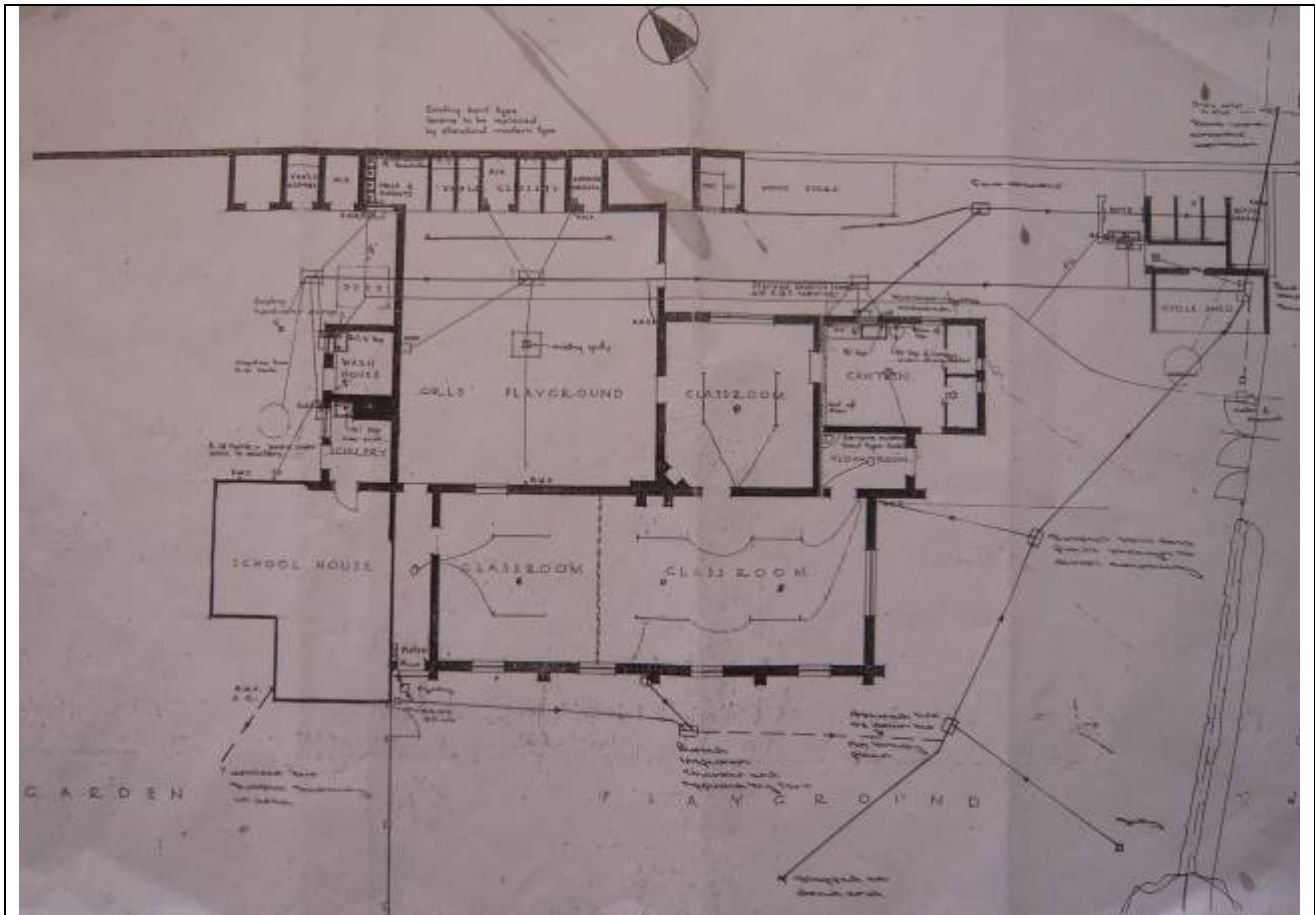

Plan at School

NORFOLK SCHOOLS SURVEY

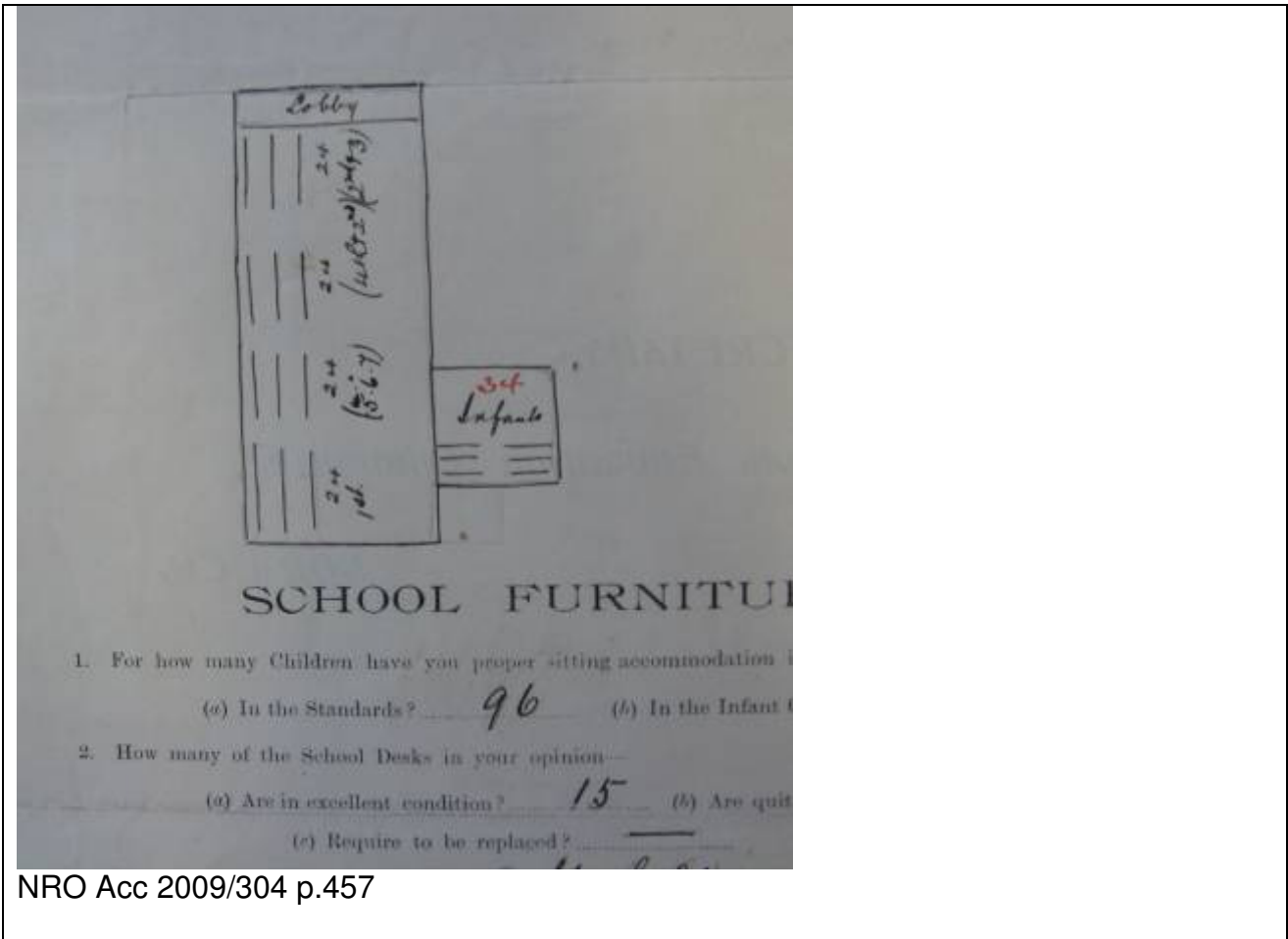

NRO Acc 2009/304 p.457

NORFOLK SCHOOLS SURVEY

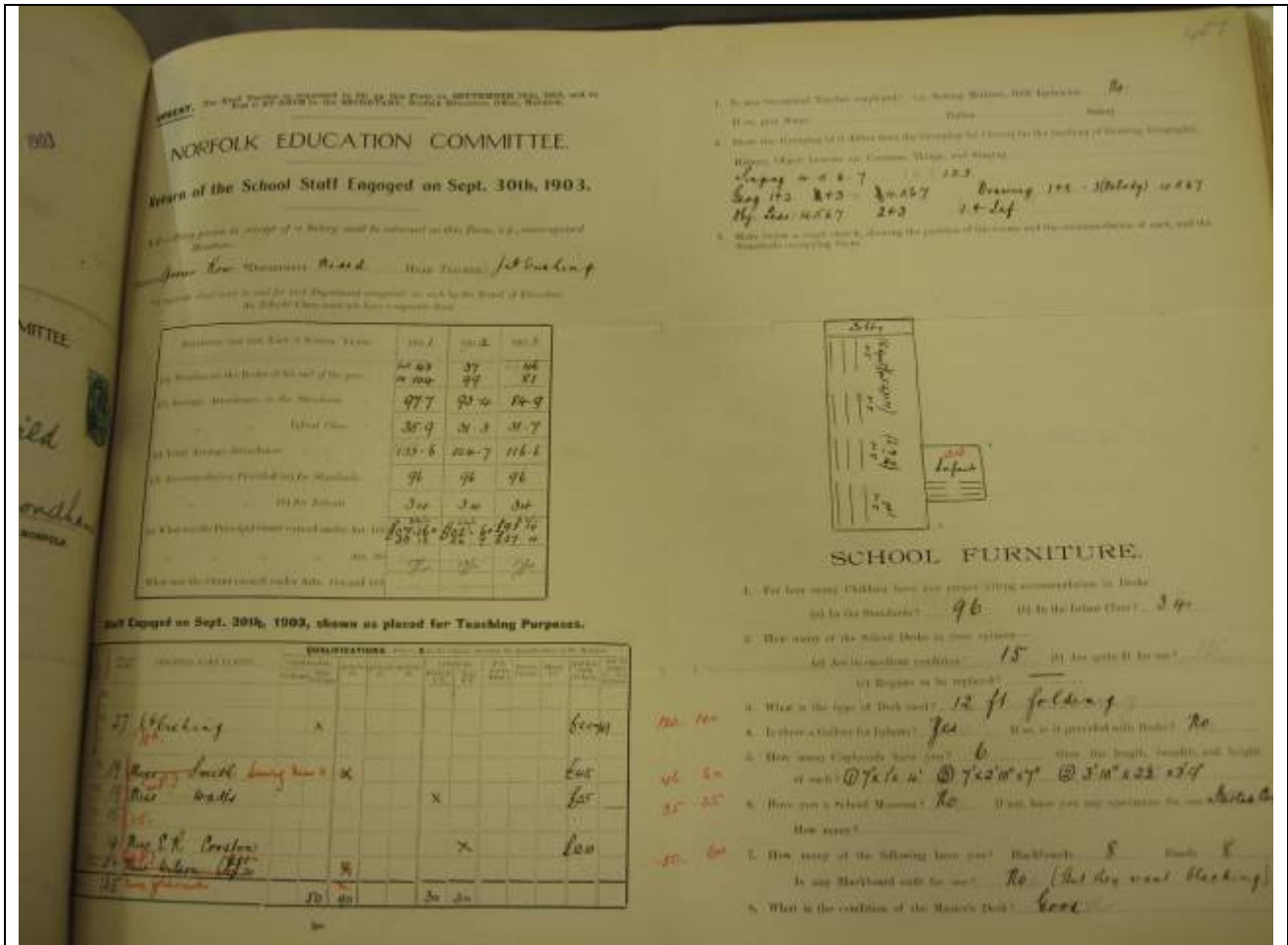

How many stores	1
How many rooms	2
Present use	School
Name of present owner	NCC
Condition (1 = derelict – 5 = good)	5
Is there a teacher's house attached? Give some idea of date, size and style	2 Storeys 2 original fire grates

Building Features

Windows: number, position, size, no of lights, style (sash, leaded, etc)	Large window in gable end gothic 4 side windows replacements,
--	---

NORFOLK SCHOOLS SURVEY

<i>Chimneys: number, style</i>	no
<i>Ventilators: number, position</i>	no
<i>Doors: number, position, inscription over (Boys – Girls) style</i>	Doors in the 2 porches
<i>Porches: number, position, inscription etc</i>	2
<i>Bell towers/clock and other ornamentation</i>	Inscription on gable end

Overall style

<i>Gothic/ecclesiastical (pointed windows and doors)</i>	Gothic
<i>Classical/Georgian (triangular pediments, sash windows)</i>	x
<i>Tudor/flat headed windows with drip moulding, ornate chimneys</i>	x
<i>Plain and functional with no ornamentation</i>	x
<i>Inscriptions, coats of arms etc</i>	no

Building materials

Roof-note decorative features (coloured and fancy tiles)	Tile decorative ridge tiles
Walls-note decorative work (flint work, diaper bricks etc)	Red brick with line of white and white around windows

For architectural terminology, see the glossary in Pevsener

Internal (room by room) materials and features such as:

<i>Panelled walls</i>	In main room
<i>Fire places/heating appliances</i>	Fire grate in teacher's house
<i>Plaster/modern ceilings, open to roof</i>	Open to roof
<i>Original cupboards</i>	none
<i>Room divisions/folding doors</i>	none
<i>Permanent art work</i>	none

Building sequence

One build except for modern flat-roofed extensions.

NORFOLK SCHOOLS SURVEY

Playground

<i>Size (approx)</i>	?
<i>Type (tarmac enclosure, field – nature garden, climbing frames, games painted on ground)</i>	Railings around school probably not original
<i>Buildings – out houses, mobiles, ‘offices’</i>	no

Include here any additional material (scans of sketch plans, old photographs, oral evidence, etc, précis of school history)

Date of survey	September 2009
Name(s) of surveyor(s)	Iona Folliard Anthea Block